

Patient report

Bio-Rad DATE: 01/27/2019
D-10 TIME: 11:32 AM
S/N: #DJ4I016123 Software version: 4.20-2
Sample ID: 10379592
Injection date 01/27/2019 11:20 AM
Injection #: 15 Method: HbA1c
Rack #: --- Rack position: 1

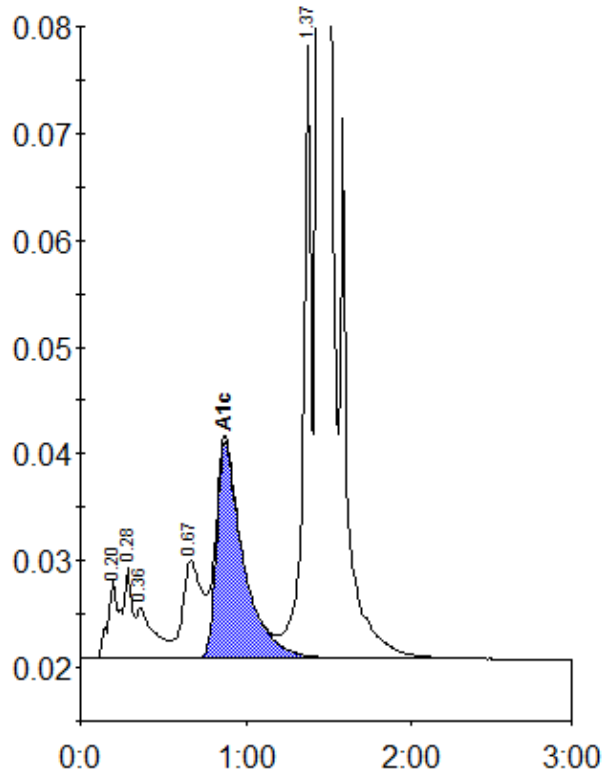

Peak table - ID: 10379592

Peak	R.time	Height	Area	Area %
A1a	0.20	7427	27056	0.9
A1b	0.28	8450	34966	1.2
Unknown	0.36	4652	34873	1.2
LA1c/CHb-1	0.67	9194	74111	2.5
A1c	0.87	20213	228318	9.8
P3	1.37	59070	202775	6.8
A0	1.44	732804	2386160	79.9
Total Area:		2988259		

Concentration:	%
A1c	9.8